Linkpen 11b Join Only Font Pack

Join Regular

ABCDEFGHIJKLMNOPQRSTUVWXYZ
abcdefghijklmnopqrstuvwxyz
0123456789
The quick brown fox jumps over the lazy dog. How quickly daft jumping zebras vexed.

Join Regular Italic

ABCDEFGHIJKLMNOPQRSTUVWXYZ
abcdefghijklmnopqrstuvwxyz
0123456789
The quick brown fox jumps over the lazy dog.

Linkpen 11b Join Only Font Pack

Join Guide

ABCDEFGHIJKLMNOPQRSTUVWXYZ

abcdefghijklmnopqrstuvwxyz

0123456789

The quick brown fox jumps over the lazy dog. How quickly daft jumping zebras vexed.

Join Guide Italic

ABCDEFGHIJKLMNOPQRSTUVWXYZ

abcdefghijklmnopqrstuvwxyz

0123456789

Linkpen 11b Join Only Font Pack

Join Dot

ABCDEFGHIJKLM

NOPQRSTUVWXYZ

abcdefghijklm

nopqrstuvwxyz

0123456789

Join Dot Italic

abcdefghijklm

nopqrstuvwxyz

Linkpen 11b Join Only Font Pack

Join Dot Guide

ABCDEFGHIJKLM

NOPQRSTUVWXYZ

abcdefghijklm

nopqrstuvwxyz

0123456789

Join Dot Guide Italic

abcdefghijklm

nopqrstuvwxyz

Join Connect

ABCDEFGHIJKLM
NOPQRSTUVWXYZ
abcdefghijklm
nopqrstuvwxyz
0123456789

Join Connect Italic

abcdefghijklm
nopqrstuvwxyz

© linkpenfonts.co.uk

Join Connect Guide

ABCDEFGHIJKLM

NOPQRSTUVWXYZ

abcdefghijklm

nopqrstuvwxyz

0123456789

Join Connect Guide Italic

abcdefghijklm

nopqrstuvwxyz

Instructions for Microsoft Word

In most applications which support OpenType fonts (e.g. Smart Notebook 18, Microsoft Publisher, Mac Pages, Libre Office etc), the fonts will join automatically without you having to do anything. In Microsoft Word you will need to turn on OpenType font features (Contextual Alternates) so that the letters join correctly:

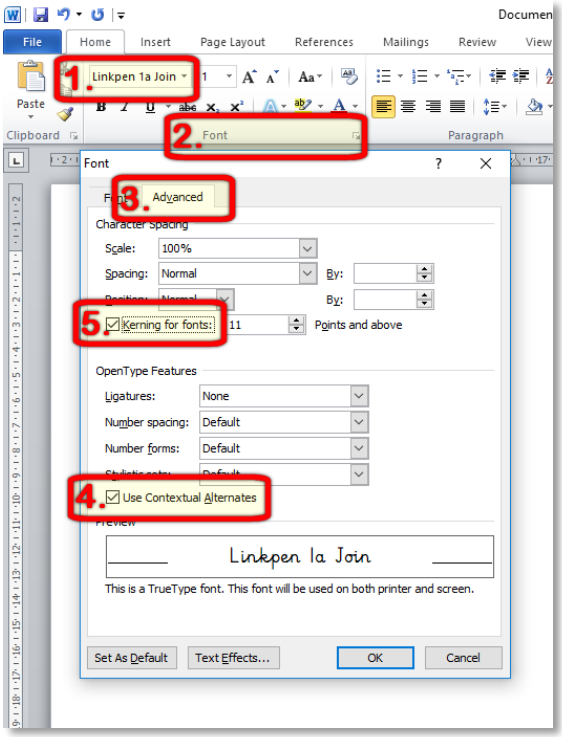

1. In Microsoft Word, select one of the Linkpen join fonts from the dropdown font menu (this is in the **Home** tab).

2. Click the small arrow next to the word **Font** (or hold down Ctrl and press D).

3. The Font Format dialogue box will appear – click on the **Advanced** tab.

4. Click the checkbox in the OpenType features section to tick **Use Contextual Alternates**.

5. Click the checkbox to select **Kerning for fonts**. This will improve the spacing between certain letter pairs.

These settings will remain in place until you change to a different font which doesn't have OpenType features. Then if you change the font back to Linkpen, OpenType font features will need to be turned on again as above.

It can be annoying having to turn on OpenType font features in Microsoft Word. To avoid this, you can:-

- Click the **Set As Default** button at the bottom of the font formatting dialogue box once you've got the settings as you want them. This will let you change the **Normal** template to always start Word with these font settings.

- If you don't want to change the Normal template, you can create a new template for when you want to use Linkpen fonts. Set the font features in the font format dialogue box as shown above. Click **File – Save As** and choose Word Template (*.dotx) as the file type. Save it somewhere easy to find, such as on your desktop. Then when you want a new blank document with OpenType font features already turned on, just double-click the template and it will open in Word.

Characters included in every font in this pack

!"#$%&'()*+,-./ 0123456789:;<=
>?@ABCDEFGHIJKLMNOPQRSTUV
WXYZ[\]^_`abcdefghijklmnopqrs
tuvwxyz {|}~¡¢£€¥¦§¨©ª«¬-®¯°
±²³´µ¶·¸¹º»¼½¾¿ÀÁÂÃÄÅÆÇÈÉÊËÌÍÎ
ÏÐÑÒÓÔÕÖ×ØÙÚÛÜÝÞß àáâãäå
æçèéêëìíîïðñòóôõö÷øùúûüýþÿĀ
āĂăĄąĆćĈĉĊċČčĎďĐđĒēĔĕĖ
ėĘęĚěĜĝĞğĠġĢģĤĥĦħĨĩĪīĬĭĮ
ıĲĳĴĵĶķĸĹĺĻļĽľĿŀŁłŃńŅņŇň
ŉŊŋŌōŎŏŐőŒœŔŕŖŗŘřŚśŜŝŞ
ŠšŢţŤťŦŧŨũŪūŬŭŮůŰűŲŴ
ŵŶŷŸŹźŻżŽžſƒȘșȚțˆˇ˘˙˚˛˜˝;π